INDIANA
JUL 31 1956
STATE LIBRARY

FOCUS

INDIANA STATE LIBRARY
AUG 27 1956
EXTENSION DIVISION

ON INDIANA LIBRARIES

Published by the Indiana Library Association
in the interests
of its members and its work

I
20.5
F65L
v.10
no.3

Volume X, Number 3 August, 1956

Volume X AUGUST, 1956 Number 3

FOCUS ON INDIANA LIBRARIES

a Publication of the
INDIANA LIBRARY ASSOCIATION

Executive Board

ESTHER THORNTON, Indianapolis Public Library .....President
STILLMAN TAYLOR, Emeline Fairbanks Memorial Library, Terre Haute.....Vice-President and President Elect
LELLA KELLY, Franklin High School Library.....Secretary
MRS. DOROTHY JONES, Royal Center Public Library.....Treasurer
ESTHER SCHLUNDT, Purdue University Libraries.....Director-at-large
MARGARET I. RUFSVOLD, Library Science Division, I.U.....Past President
HAROLD F. BRIGHAM, Director, Indiana State Library.....(ex-officio)

Focus Staff

Editor.....BARBARA FRANTZ, Indianapolis Public Library
Assistant Editor and Advertising Manager.....SAM MARINO, Indiana State Teachers College, Terre Haute
Circulation Manager .....THOMAS HULL, Indianapolis Public Library

FOCUS on Indiana Libraries is sent to all members of the Indiana Library Association who have paid dues for the current calendar year. Out-of-state institutions may subscribe at the rate of $1.00 per year, payable to the Treasurer.

COMPTON'S
Pictured Encyclopedia

very effectively meets all Library, School and Home needs . . .

For information on the 1955 Edition write

MRS. BESS C. VANDIVIER
Indiana District Manager
BOX 36
FRANKLIN, INDIANA

VALTERS & SONS
3827-29 Ravenswood Avenue
CHICAGO 13, ILLINOIS
LIBRARY BOOK BINDERS
Book Binders for Five Generations
Serving Libraries in the Middle West for Forty Years
Mend torn pages without using paste. Use Permafilm. Send for sample.

Deadline for copy for last issue of 1956: October 23.

INDIANA LIBRARY ASSOCIATION
INDIANA LIBRARY TRUSTEES ASSOCIATION

Tentative Program for Fall Conference

SUNDAY, OCTOBER 28, 1956

Evening

6:30- 8:00	Joint Executive Boards Dinner—East Dining Room
8:00-10:00	Executive Board Meetings, ILA and ILTA—Executive Suites

MONDAY, OCTOBER 29, 1956

Morning

10:00	Registration—Lobby
	Exhibits open and inspection invited—Convention Hall
10:00-12:00	Joint Executive Boards Meeting, ILA-ILTA—Room 107-8

Afternoon

2:00- 4:00	First General Session—Convention Hall
	Esther Thornton, President, ILA, presiding
	Panel Discussion on "New Trends in Indiana Libraries"
	Stillman K. Taylor, Moderator
	Small Public Library—Agnes Struble, Van Buren
	Medium and Large Public Library—Herbert Goldhor, Evansville
	Special Library—Irene Strieby, Eli Lilly and Company
	College and University Library—Charles Haynes McMullen, I.U.
	School Library—Lella Kelly, Franklin High School
4:00- 5:00	Group Business Meetings
	Small Public Library Group—North Foyer
	Medium and Large Libraries Round Table—North Convention Hall
	College and University Libraries Round Table—North Mezzanine
	Junior Members Round Table—Demon's Den
	Children's and Young People's Round Table—South Convention Hall
	Special Libraries Association—Monon Lounge
5:00- 6:00	Exhibits open and inspection invited—Convention Hall

Evening

8:00	Second General Session—Convention Hall
	Mrs. W. H. Lykins, Vice-President, ILTA, presiding
	Speaker: Margaret Rufsvold—"Library Development in Thailand"
9:00-12:00	Music and Dancing—Lobby

TUESDAY, OCTOBER 30, 1956

Morning

7:00- 9:00	Breakfast Meetings of Library School Groups—East Dining Room
9:30	Business Meeting, Indiana Library Association—Convention Hall
9:30	Business Meeting, Indiana Library Trustees Association—North Foyer

(Continued on Page 2)

Afternoon

12:30- 2:30 Indiana Library Trustees Association Luncheon—East Dining Room
Open to all librarians and trustees, no invitation necessary
Mrs. R. O. Bertsch, President, ILTA, presiding
Librarian Citation Award presented by Mrs. Eugene Hutchens, Roachdale
Speaker: David A. Randall, Rare Book Librarian and Professor of Bibliography, Indiana University

3:00- 5:00 Workshop on Library Problems—Convention Hall
For trustees and librarians
Conference attendees will visit various tables arranged by subject interest and discuss library problems under the guidance of a resource person at each table.
Adult Education—Robert Smith, I.U.
Book Selection—Harley Spencer, Mishawaka
Buildings—John Moriarty, Purdue
Business, Labor and Technical—Edgar Chamberlin, South Bend
Cataloging and Classification—Mrs. Harriet Bard, Richmond
Children—Katherine Croxall, South Bend
Circulation—Marianna Andres, Evansville
Education for Librarianship and Recruitment—Margaret Rufsvold, I.U.
Exhibits—Mrs. Maryann Harris, Terre Haute
Film Selection and Use—Pauline French, Indianapolis
Hospital Libraries—Margaret Wallace, Gary
Library Extension—Fred Reynolds, Fort Wayne
Local History and Archives—Elsa Strassweg, New Albany
Music and Recordings—Julius Chitwood, Indianapolis
Ordering and Processing—Paul Wright, Gary
Personnel Administration—Herbert Goldhor, Evansville
Publicity and Publications—Harold Harlan, East Chicago
Reference—Leon Jones, Muncie
Scholarship and Loan—Maxine Batman, Vincennes
Serials, Documents and Pamphlets—Margaret Donnell, Ind. State Lib.
Young People—Mrs. Betty Jacobs, Indianapolis

5:00- 6:00 Exhibits open and inspection invited—Convention Hall

Evening

7:00 Banquet—East Dining Room
Esther Thornton, President, ILA, presiding
Trustee Citation presented by Mrs. Frances Parker, Jasper
Speaker: Mrs. Lillian Moller Gilbreth

9:00-12:00 Music and Dancing—Lobby

(Continued on inside back cover)

FRENCH LICK-SHERATON HOTEL

FRENCH LICK - SHERATON HOTEL

SITE OF THE ANNUAL CONFERENCE, ILA-ILTA

OCTOBER 29, 30, 31, 1956

The town of French Lick was established in 1811 on the site of a trading post operated by the French early in the 18th century. That fact and an animal lick within the borders of the settlement prompted the founders to give the new town the name of French Lick.

In 1840 Dr. William Bowles built the first hotel. It gained widespread popularity, guests coming in creaking farm wagons and departing laden with jugs of Pluto Water, from the mineral springs. Later, the hotel passed into other hands and was finally purchased in 1890 by a corporation headed by Thomas Taggart. During this time it was a favorite meeting place of political conventions.

The hotel is the largest in Indiana and one of the most luxurious resorts in the United States. The seven story building has 25 acres of floor space; the grounds extend over 4000 acres of lawns, woodlands, and farms.

In 1955 the French Lick Springs Hotel was purchased by the Sheraton Corporation. The management has planned a redecorating and refurnishing program to make it a modern resort hotel. Because it offers fun and recreation along with large convention hall and many smaller meeting rooms, it is an ideal place for holding conventions.

Good roads lead to French Lick from all parts of the state. Greyhound Bus service is available, and the Monon Railroad has daily service to Orleans, where a bus or taxi meets the train and brings the passengers to the door of the hotel.

(Continued on Page 6)

LIBRARY SERVICES ACT

On June 19, 1956, President Eisenhower signed the Library Services Act, terming it a "significant enrichment of the lives of millions of Americans."

Indiana participation in the Federal Library Services Act has been accepted by the Indiana Library and Historical Board, with the approval of the Governor. When federal funds are available, the State Library can expect to receive approximately $195,000 per year for the next five years to be used for rural library development in the state. The Extension Division of the State Library and the Joint Library Action Committee are now working on details of plans, budgets, and so forth.

NEWS: PERSONNEL IN INDIANA LIBRARIES

We are glad to welcome Harold Sander, ILA president in 1951 and founder of this magazine, who returns to Indiana from Roanoke, Virginia, to become Director of the Indianapolis Public Libraries.

Marcelle Foote has resigned as librarian, Connersville, to accept appointment as field worker for the Extension Division, Indiana State Library.

Rachel Ogle has retired after 36 years of service to the library of Franklin College. Mrs. Alice Carr, formerly in the Extension Department, Indianapolis Public Library, succeeds her as assistant librarian.

Sheila McMurray has been appointed librarian, River Park Branch, South Bend Public Library. Miss McMurray received her M.S. in L.S. degree from the Library School of the University of Minnesota in June, 1956, and has worked previously on the staff of Student Unions in the University of Washington and the University of Illinois.

(Continued on inside back cover)

ILA CONSTITUTION

The Constitution and By-Laws of the Indiana Library Association, including the amendments approved at the annual conference in 1955, are printed on pages 9 through 15 of this issue of FOCUS. Amendments made since the last printing, in September, 1952, are in italics, with date of adoption.

The blank column on each page provides space for the insertion of later amendments in the appropriate section. Such amendments will be published in FOCUS whenever they have been approved by the Association.

Mrs. Velma Campbell and Mrs. Marjorie Harte, of Evansville Public Library, have written a staff handbook for new employees. It is titled, "For Your Information," and will be sent to other libraries on request.

SERVING
Indiana Libraries

In book and periodical conservation and binding.

SAVING
in circulation cost.

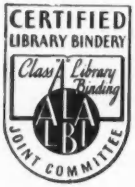

"Since 1893"

NATIONAL LIBRARY BINDERY COMPANY OF INDIANA, INC.
546 S. Meridian St. - Indianapolis 25

WE ARE HONORED

Mishawaka Public Library has received the John Cotton Dana Publicity Award for public libraries in cities between 25,000 and 100,000 population. The citation reads: "for the well-defined objectives of its public relations program and specially for the publicity for the storytelling festival which they co-sponsored."

Margaret Rufsvold, Director of the Division of Library Science, I.U., received the Beta Phi Mu annual award for distinguished service to education for librarianship. Among her most recent services to professional education has been her work in establishing the library in the four-year College of Education in Bangkok, Thailand. Indiana University is setting up this program, and ILA members will recall that last year Miss Rufsvold spent four months in Thailand.

Copies of the May issue of FOCUS have been requested by library agencies in a number of states and by other groups interested in the problems of developing library services in unserved rural areas. We are proud that the excellent presentation by our Library Action Committee panel at the District Meetings has received nationwide recognition.

BRO-DART INDUSTRIES

71 East Alpine Street
NEWARK 5, NEW JERSEY

●

A COMPLETE LINE OF
LIBRARY SUPPLIES AND EQUIPMENT

FEATURING
PLASTI-KLEER®
BOOK JACKET COVERS

A WORD FROM YOUR PRESIDENTS

We want to call your attention to the tentative program of the ILA-ILTA annual conference, which appears in this issue of FOCUS. As you all know, it is to be held at the famous French Lick-Sheraton Hotel. We urge all librarians and trustees to attend the conference.

You will note a new idea on the program, the Workshop on Library Problems for Librarians and Trustees. In the past few years many large groups have experimented with this workshop idea, and it has been a success. The plan calls for twenty or more table discussions on various topics of interest to both librarians and trustees. At each table there will be someone especially interested in the particular subject, a leader who will start the discussion.

The two hour session does not have to be spent all at one table. If conversation is completed on one topic, a participant can move on to another table and another subject.

All of this should give a splendid opportunity to librarians and trustees to exchange ideas about the services, the problems, and the needs of their libraries.

We are sure you will want to hear our three speakers. Margaret Rufsvold needs no introduction, and Mrs. Gilbreth is well-known to residents of Indiana. We are glad also to welcome a newcomer to the state, who brings a wide knowledge to his new work with the outstanding collections at I.U.

At the request of the Executive Board of ILTA, copies of the May issue of FOCUS were sent to the presiding officers of each Library Board of Trustees in ILTA. This August issue, containing the fall conference program, will be sent to trustees also.

ESTHER THORNTON
President ILA
MRS. ROBERT O. BERTSCH
President ILTA

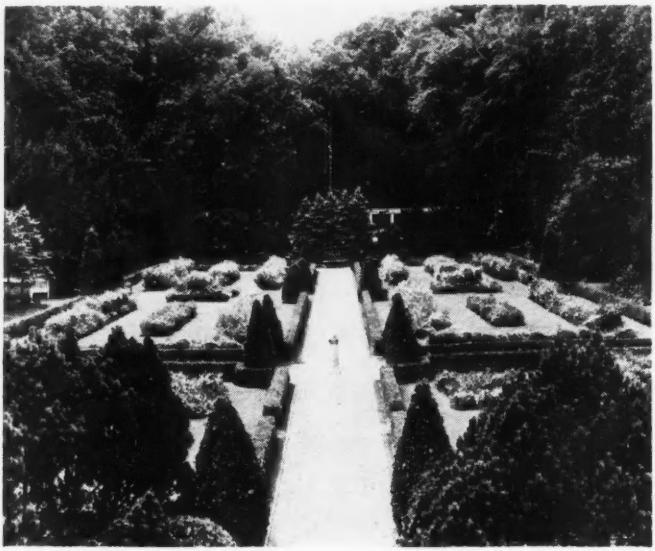

FRENCH LICK-SHERATON HOTEL GARDENS

(Continued from Page 3)

Rates

The hotel is operated on the American plan (rates include all meals). Single rooms are $13 per day without bath, and from $16 to $26 per day with bath. Double rooms are $12 per person per day without bath, and from $14 to $19 per person per day with bath. Prices for separate meals, for those attending the conference for one day only, are: breakfast, $1.75, luncheon, $2.85, and dinner, $4.00.

Reservations

Count your pennies once again. And make your reservations for the fall conference. Write to the Reservation Manager, French Lick-Sheraton Hotel, French Lick, Indiana, mentioning ILA.

FOLLETT LIBRARY BOUND BOOKS

for

PUBLIC LIBRARIES AND SCHOOLS

Send for our . . .

NEW 1955 GUIDE TO GOOD READING FOR YOUNG READERS

- Outstanding Children's Books
- Popular Teen-Age Books
- Popular Reprints

Our representative, MR. HUGH HARMON, will be calling on you soon.

FOLLETT LIBRARY BOOK COMPANY

(Division of Wilcox & Follett Co.)

1255 S. Wabash Ave. - Chicago 5, Illinois

NEWS: LIBRARY SERVICES IN INDIANA

A half-page picture spread in the Hammond Times on Sunday, April 8, was headed "Area Libraries at Your Service" and demonstrated the recordings, films, teen-age programs, pamphlets, and business references available at the public libraries of East Chicago, Hammond, Calumet City, and Whiting.

Services of the Emeline Fairbanks Library in Terre Haute were recently advertised to the public in several community service ads sponsored by a local business firm. Among these were the pre-school story hour and the bookmobile, which makes 11 stops at schools and 10 in neighborhood shopping centers.

A succinct filler line in a local paper: "Hardly anyone would subscribe to over 100 magazines, but everyone can use the periodicals at the Seymour Public Library."

"Easier Than You Think" is the title of a pamphlet distributed at Emeline Fairbanks Library, outlining registration and circulation rules. Another pamphlet, "Your Public Library," describes the various departments and mentions special features and programs. Seymour Public Library is also distributing a new pamphlet on library services, "Stretching a Point." "Books for Parents, Present and Prospective" is the title of a five-page booklist recently prepared for patrons at the East Chicago Public Library.

Circulating record collections are among the new services recently inaugurated at Seymour and Terre Haute, where the records include not only classical music and popular musical comedies but plays and poetry as well. Non-musical record-

(Continued on inside back cover)

ROUND TABLE NEWS

Mrs. Kathryn Patterson, Mishawaka, chairman of the ILA Children's and Young People's Round Table, announces the membership of their Clearing House Committee, which will report at their annual business meeting. Exhibits and Displays, Mrs. Maryann Harris, Terre Haute; Joining Forces, Mrs. Mildred Johnson, Fort Wayne; Library Publicity, Mrs. Robert Wigent, West Lafayette; Story Programs, Mrs. Agnes West, Gary; Summer Reading Programs, Mrs. John Powers, Seymour, and Mrs. Mildred Donahue, Carmel; and Young People's Work, Mrs. Betty Jacobs, Indianapolis.

NOW — in colors

- Plastic Display LETTERS and NUMBERS
- Catalog Card PROTECTORS

Please write for complete information.

Indiana Representative
MILTON P. PARK
805 Carver Boulevard
Toledo 7, Ohio

GAYLORD BROS., Inc.
Library Supplies
SYRACUSE, NEW YORK

. . . from any angle your eyes rest on *QUALITY BINDING*

A well bound book is pleasing to the eye. The appearance of a book depends upon the skill of the craftsmen who produce it. Good materials are essential but workmanship is the factor that really counts.

Are YOU getting the most for YOUR money?

The price you pay is not an indication of the cost per circulation!

Heckman offers the finest in craftmanship, library bindings in accordance with the Specifications for Class "A" Binding of the ALA and LBI, 28 day service, pickup and delivery, and binding shipments that are pleasing to the eye from any angle.

So, if you are not getting the most for your money, get in touch with us quick!

THE *Heckman Bindery* INC.

NORTH MANCHESTER, INDIANA

INDIANA LIBRARY ASSOCIATION REVISED CONSTITUTION AND BY-LAWS

April, 1956

Name

Section 1. This organization shall be called the Indiana Library Association.

Object

Section 2. Its object shall be to promote the library interests of Indiana.

Members

Section 3. Any person actively engaged in library work in Indiana may become a member of the Association by paying the annual dues. Other persons interested in library or allied educational work may become members after election by the Executive Board and payment of annual dues.

Section 4. On a nomination of the Executive Board, persons who have rendered important services to library interests in the state, but who are not at the time actively identified with library work within the state, may be elected honorary members by unanimous vote at any annual meeting of the Association.

Section 5. Any individual may become a life member, exempt from annual dues, by paying the required fee. Such fees shall be invested by the Executive Board and held as a permanent endowment fund.

Officers

Section 6. The officers of this Association shall be a president, a president-elect who shall serve as vice-president, a secretary, and a treasurer. These officers shall be elected at the last regular business session of each annual meeting.

In the event of a vacancy in the office of president, the president-elect shall become president and shall serve as such, both for the unexpired term and for the succeeding term. The Executive Board shall have the power to fill the vacancy thus created in the directorate and the

director so named shall serve until the next election when a president-elect shall be regularly nominated and elected.

In the event of the resignation or death of the president-elect, the Executive Board shall have the power to fill the vacancy thus created in the directorate and the director so named shall serve until the next election when a president and a president-elect shall be nominated and elected.

In the event of vacancies in the same year in the office of both president and president-elect, the Executive Board shall have the power to fill both vacancies in the directorate and to name a director to serve as president pro tem. The directors so named and the president pro-tem shall serve until the next regular election or until a special election, if such a special election is deemed advisable by the Executive Board.

There shall be elected at the same time a director-at-large who shall be selected for the purpose of providing representation on the Executive Board, so far as possible, of the various types of library membership in the Association.

There shall also be elected three members of the Association, who, with the president, the retiring president, and the director of the Indiana State Library, shall serve as the Scholarship and Loan Fund Committee. Following the establishment of this Committee in 1928, terms of service for the elected members shall be three years, with one member retiring and one new member beginning service each year.

This Association shall hold formal affiliation with the American Library Association, and shall elect a councilor or councilors for representation on the Council of the American Library Association in accordance with the provisions of the By-Laws of that Association. (Adopted November 10, 1953.)

Executive Board

Section 7. The officers, together with the director-at-large, the president of the preceding term, and the director of the Indiana State Library, shall constitute the Executive Board, of which the president of the Association shall be chairman. The Executive Board shall administer the business affairs of the Association, shall act as the board of directors of the Indiana Library Association, Incorporated, shall appoint special and standing committees, shall fill vacancies in any office except that of president, shall arrange the program for the annual meeting and decide on the time and place for same, except that the Association may take direct action on any question, revise the action of the Executive Board, or give them mandatory instructions. *The Executive Board or the membership at an annual or special meeting of the Association, shall be the sole authority for taking formal action using the name of the Indiana Library Association.* (Adopted November 10, 1953.)

The Executive Board shall recommend some person or persons to the governor for appointment to membership on the board of the Indiana Library and Historical Department as presented in Chapter 58 of the Statutes of the General Assembly of 1925.

The Executive Board shall recommend some person or persons to the governor for appointment as its representative on the Indiana Library Certification Board in accordance with Chapter 195 of the Statutes of the General Assembly of 1941.

Election of Officers

Section 8. Prior to each annual conference, the Executive Board shall appoint a committee of three on nominations, which shall report at the last business session of the annual meeting. The secre-

tary of the Indiana Library Association shall be instructed by the Board to mail to the chairman of the Nominating Committee a list of all living previous officers of the Association and a list of the active membership. The Nominating Committee shall propose the name of one person for each elective office of the Association, and shall have his agreement to serve if elected. The Committee shall also receive and report to the Association the names of other candidates proposed in writing by five or more members, provided that the consent of the person or persons so nominated accompanies the petition presented by the Committee. In case of a contest for any office or offices, the president shall appoint two tellers to conduct the balloting. In the absence of other nominations, the adoption of the report of the Nominating Committee shall be considered an election.

Meetings

Section 9. There shall be an annual meeting of the Association at such time and place as may be determined by the Executive Board. *District meetings also may be held throughout the state annually.* (Adopted November 3, 1955.)

Section 10. Special meetings of the Association may be called by the Executive Board on the written request of ten or more members of the Association. At least three weeks' notice of such called meeting shall be given, and only business mentioned in the call shall be transacted.

Affiliated Groups

Section 11. Any group of librarians representing a field of activity in general distinct from that of other groups may, upon written petition of one-third of the members eligible for such group to the Executive Board of the Indiana Library Association, apply for official status as a group within the Association. Under ex-

ceptional circumstances, the Executive Board may approve a group having fewer than one-third of the members. Such group may adopt its own constitution and by-laws, establish its own board, appoint such committees, and assess such dues as it may deem necessary to carry out its program and to promote library service and librarianship within the field of its own special interest, and shall have responsibility for the conduct of its own affairs and the expenditure of its own funds, all subject to the provisions of the Constitution and By-Laws of the Indiana Library Association and approval by the Executive Board. (Adopted November 10, 1953.)

Quorum

Section 12. Fifteen members, representing at least ten institutions, shall constitute a quorum of the Association. Three members shall constitute a quorum of the Executive Board.

Amendments

Section 13. This Constitution may be amended at any meeting of the Association by a two-thirds vote of the enrolled members present, provided that written or printed notice of the proposed amendment be sent to the members, by the secretary, at least two weeks previously.

Section 14. The By-Laws may be amended, or any by-law temporarily suspended, by a two-thirds vote of the enrolled members present at any meeting of the Association.

BY-LAWS

Officers

Section 1. The term of all officers of the Association, with the exception of the treasurer, shall commence at the adjournment of the annual meeting at which they were elected; the term of the treasurer shall be for the calendar year following the election.

Section 2. The duties of all officers shall be such as are ordinarily implied by their respective titles, in addition to duties specially mentioned in the By-Laws.

Section 3. The secretary and the treasurer shall render annual reports to the Association at its annual meeting, and these reports shall be filed and preserved with the records of the Association.

Section 4. The secretary shall preserve a complete file of records of the proceedings of all meetings of the Association and the Executive Board.

Section 5. The treasurer shall pay such bills as are approved by the Executive Board. *Seventy-five cents ($0.75.)* (Adopted November 3, 1955) of the annual dues of each member shall be set aside by the treasurer and kept in a separate fund, such fund to be administered by the Scholarship and Loan Fund Committee.

Section 6. The secretary shall transmit reports of all meetings of this Association to the *Library Journal* and *Library Occurrent* as soon as possible following the close of the meeting.

Dues

Section 7. The annual dues of the Association shall be: $1.50 for members with salaries under $1,500; $2.50 for members with salaries from $1,500 to $2,500; $3.50 for members with salaries of $2,500 and over.

Section 8. Annual membership fees shall be due on the first day of January of each year. The calendar year shall be the fiscal year of the Association.

Section 9. Any member may become a life member exempt from annual dues by paying $25.00. Of each life membership fee, $5.00 shall be added to the Scholarship and Loan Fund.

Section 10. No member who is in arrears for the dues of the current year shall hold office in the Association or take an active part in the meetings.

Section 11. Membership fees and annual dues shall be payable to the treasurer, who shall mail notices of such dues to all members on or before the first day of February of each year, and a second notice to all members who have failed to pay the same on or before the first day of September of each year.

Section 12. The Association shall be governed by *Robert's Rules of Order.*

FOR LIBRARY PLANNERS

Inspire your planning imagination with the result of *"new thinking"* in library equipment – TREND library furniture.

TREND furniture, with its flush construction, rounded corners and simple lines, is designed and built to meet the library needs of both today and tomorrow. TREND blends beauty with comfort and durability to achieve livability and enduring pleasure. And, TREND Color Line Library Tables, with tops in eight soft decorator colors, bring a new element ... color harmony ... to your library interiors.

Above all, the research, testing and "know how" embodied in TREND furniture is the exclusive result of Library Bureau's 75 years of experience – experience that can also provide you with a wealth of planning information.

Whether you are building a new library, modernizing or expanding an existing one, see why librarians and library architects the nation over are specifying TREND. See TREND furniture in Library Bureau's new furniture catalog LB709. Write today for your FREE copy!

Remington Rand
DIVISION OF SPERRY RAND CORPORATION

1535 N. Meridian Street, Indianapolis 2, Ind.

I want a free copy of Library Bureau furniture catalog LB709.

NAME & TITLE _____

ADDRESS _____

_____

CITY _____ ZONE _____ STATE _____

ANNUAL CONFERENCE PROGRAM

(Continued from Page 2)

WEDNESDAY, OCTOBER 31, 1956

Morning

9:30	Joint Business Meeting, ILA-ILTA Mrs. R. O. Bertsch, President, ILTA, presiding
11:00-12:30	District Meetings Planning Committee—Demon's Den
12:30- 2:30	Indiana Library Film Circuit—East Dining Room
12:30- 1:30	Joint Executive Boards Luncheon

Afternoon

1:30	Executive Board Meetings, ILA and ILTA—Executive Suites

NEWS: PERSONNEL

(Continued from Page 4)

Dr. Wilhelm Moll has been appointed First Assistant Documents Librarian, Indiana University Libraries. Dr. Moll, a native of Austria, who has lived in the United States since 1939, is a graduate of Denison University, University of Chicago Law School, and received his master's degree in library science from Catholic University of America. He has held positions with the Office of the U.S. High Commissioner in Germany and as research assistant on Columbia University's War Documentation Project.

Robert E. Tooley, a graduate of Ball State Teachers College, is now bookmobile librarian, New Castle—Henry County Public Library.

NEWS: LIBRARY SERVICES

(Continued from Page 7)

ings have also been added to the collection at Muncie Public Library.

A tropical fish aquarium was presented to the Marion Public Library by the science club of a local school. Along with the aquarium they had prepared a chart showing the popular and scientific names of the fish and plants.

A third annual revision of a union list of periodicals in local libraries in Evansville has been mimeographed. It consists of about 900 titles, shows the holdings at each of 23 locations, and whether bound or unbound. The holdings of 6 high school libraries, of the Evansville College Library, and of all agencies of the Public Library are included. A copy of the list will be sent upon request.

FOCUS ON INDIANA LIBRARIES
Circulation Manager
c/o 140 N. Senate
Indianapolis 4, Indiana

SEC. 34.66 P. L. & R.
U. S. POSTAGE
PAID
PERMIT NO. 230
INDIANAPOLIS, IND.

MRS LUCILE WRIGHT
INDIANA STATE LIBRARY
INDIANAPOLIS 4 IND

Form 3547 Requested

The MODERN Guide To Prebinding For Librarians

1. Buy the book, and get the maximum discount.
2. Evaluate the book in regard to legibility of printing, sewing margin, quality of paper, and content.
3. Send the books selected for prebinding to the MODERN BINDING CORPORATION.

MODERN prebinds books for a flat price of $.95. This includes Picture Covers and Labco Covers.

Save up to $.35 per book the Modern Way

WARD EHRHART **ERNIE MARSHALL**

The Modern Binding Corporation

PORTLAND, INDIANA